

AMERICAN KENNEL CLUB RULES AND REGULATIONS GOVERN THIS SPECIALTY SHOW
SHOW HOURS: 6AM ~ 7 PM (PST) EVENT #2012609301
UNBENCHED AND HELD OUTDOORS ~ LICENSED BY THE AMERICAN KENNEL CLUB

San Diego
Rhodesian Ridgeback
Club, Inc.

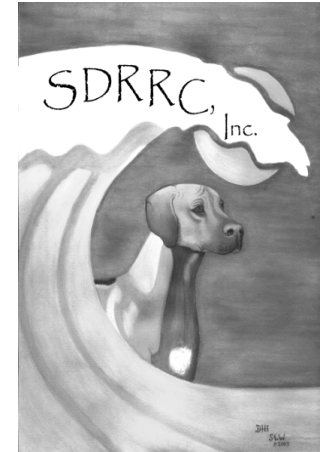

Premium List

Thursday, January 5, 2012
Ninth Specialty Show and Sweepstakes

Empire Equestrian Park and Polo Field
Indio, California

Entries Close: 6:00 p.m. (PST)
Wednesday ~ December 21, 2011

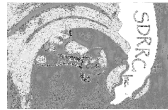

*San Diego Rhodesian Ridgeback Club, Inc.
Blue Ribbon Dog Shows ~ Show Secretary
9522 Derby Drive
Riverside, CA. 92509*

San Diego Rhodesian Ridgeback Club, Inc.

Officers

President.....Lyn Valdivia Vice President.....Jeanette Daigle
 Treasurer.....Cynthia Cartwright Recording Secretary.....Mary Phelps
 Corresponding Secretary.....Mary Phelps
 3188 New Jersey Avenue - Lemon Grove, CA.91945

Board of Directors

Art Valdivia Helen Hayek Dave Hayek Michelle Cauble

The "bench committee" shall be made up among the members of the show committee and the officers/directors of the club.

Show Committee

Cynthia Cartwright, Chairperson
 roxridge@mac.com (760) 751-8950
 30929 Rebecca Lane ~ Valley Center, CA 92082

Committee

Trophies.....Lyn Valdivia Rosettes.....Helen Hayek
 Decorations.....Michelle Cauble and Art Valdivia Raffle.....Michelle Cauble and Jeanette Daigle
 Lunch may be purchased on the Polo Grounds.....Publicity.....Art Valdivia and Mary Phelps
 Catalog Ads & Judge's Hospitality.....Cynthia Cartwright Grounds.....Dave Hayek
 and all Officers and Directors of the Club

Judges

Conformation

Ms. Alicia Hanna - 20 Cora Lane - Chester, NJ 07930

Sweepstakes

Mr. Scott Price - 1864 Journey's End Lane - Camano Island, WA 98273

Ring Steward ~ Robert Custer Photographer ~ Rich Bergman
 photoplay@att.net

Veterinarian On Call ~ Valley Animal Medical Center (760) 342-4711
 46920 Jefferson Street ~ Indio, CA 92201 ~ 1.5 miles from the Polo Grounds
 Office Hours: 7:00 am to 7:00 pm with 24-Hour Emergency Care
After Hours Emergency Veterinarian ~ Animal Emergency Clinic of the Desert
 (760) 343-3438 ~ 72374 Ramon Road ~ Thousand Palms, CA

BLUE RIBBON DOG SHOWS

RHONDA STORM (951) 681-2487 flyingzranch@hotmail.com
SUSAN BLECKLEY (714) 321-1245 susanbleckley@gmail.com
 9522 DERBY DRIVE ~ RIVERSIDE, CA. 92509
 blueribbondogshows.com

AMERICAN KENNEL CLUB CERTIFICATION



AMERICAN KENNEL CLUB

Permission is granted by the American Kennel Club for the holding of this event under American Kennel Club Rules and Regulations.

Mr. James P. Crowley, Secretary

PALM SPRINGS OVERNIGHT PARKING INFORMATION - 2012

ELECTRICAL POWER INFORMATION:

ELECTRICAL POWER WILL BE AVAILABLE IN OVERNIGHT PARKING AREAS ONLY.

The POWER FEE per night is \$45.00 for 30 amps or \$90.00 for 50 amps-user to bring own adapter. 2 night minimum. Requests for power not made in advance, \$10.00 more (cash), per night Please make your check payable to Event Power Solutions, but mail it to Ron Mattson.

You may use your own generator if you so choose. Overnight Parking will be limited to 400 reservations.

Assignments to parking lots will be made in the order that reservations are received.

NO PARKING or ELECTRICAL POWER REFUNDS WILL BE MADE AFTER THE CLOSING DATE. IF YOU ARRIVE BEFORE 5 PM ON CHECK-N DAY AND PLUG INTO POWER, YOU WILL BE CHARGED FOR AN EXTRA DAY OF POWER USAGE, PER EVENT POWER SOLUTIONS.

There are three overnight parking areas: two are adjacent to the show area and one is some distance away. Most of the parking is on decomposed granite. One limited area is on grass, weather permitting. Vehicles parked on grass required to buy power; no generators are to be allowed on the grass, per Empire Polo Club. No dumping of gray water or sewage is allowed.

All parking reservations must be received by December 21, 2011

PARKING FEE IS \$40.00 PER SPACE, PER NIGHT.

Parking Hours: Wednesday: 3pm to 10pm Thursday: 6pm to 10pm Friday: 6am to 10pm

Saturday: 6am to 7am and after Best in Show to 10pm Sunday: 6am to 7am

Please note the following parking requirements/restrictions:

1. Those wishing to park together must arrive together.
2. Space changing will not be permitted. All vehicles must park as directed by parking personnel.
3. Confirmation of your reservation will be sent if you enclose a stamped, self-addressed envelope.
4. All personal generators must be turned off between 11 pm and 6 am daily.
5. All tag vehicles will be required to purchase a tag vehicle pass (\$20.00 for the weekend).
6. Tag vehicles must fit into assigned space (not in aisle), or be moved to day-of-show parking area.
7. Any motor home over 40' long must have two spaces.
8. Any truck & trailer over 40' must have two spaces, or unhook; note on form.
9. All parking spaces are 22' wide by 35' long; over 35' will be parked in designated rows.
10. No foul or abusive language will be tolerated; anyone not following parking rules will be asked to leave, and no refunds will be given.

NAME: _____

ADDRESS: _____

CITY: _____ STATE: _____ ZIP: _____

PHONE: _____ CELL _____ EMAIL: _____

VEHICLE SIZE: _____ UNHOOK: _____ TAG _____

CHECK DAYS: WED _____ THURS _____ FRI _____ SAT _____

NUMBER OF SPACES REQUIRED: _____ ELECTRICAL HOOKUP? YES _____ NO _____

MAKE PARKING CHECKS PAYABLE TO: The KENNEL CLUB OF PALM SPRINGS

(not to Ron Mattson) but please mail reservations with full payment to:

Ron Mattson 461 Dena Drive ~ Newbury Park, CA 91320-2904

CATALOG ADVERTISING

Catalog ads are great for advertising your "Special" dog, or sending good wishes.

FULL PAGE, COLOR \$55.00 FULL PAGE, BLACK AND WHITE...\$45.00

OPTIONS: CAMERA READY OR LET US DESIGN AN AD FOR YOU.

EMAIL PICTURE(S) AND AD INFORMATION AS AN ATTACHMENT TO:

Cindy Cartwright roxridge@mac.com (760) 751-8950

OR U.S. MAIL ADS TO: Cindy Cartwright ~ 30929 Rebecca Lane ~ Valley Center, CA. 92082

CHECKS PAYABLE TO: BLUE RIBBON DOG SHOWS

ELECTRONIC ADS AND/OR PICTURES WILL BE ACCEPTED WITH THE FOLLOWING GUIDELINES:

FULL PAGE SHOW CATALOG AD must be no more than 4 1/2" inches wide by 7 1/2" inches long. (1/2" margins) PHOTOS: JPEGs prepared in either Microsoft Word or Microsoft Publisher. Photos will be formatted to fit your ad. TEXT: Microsoft Word or Microsoft Publisher. (with either, we may not be able to reproduce exact fonts) Pictures will be returned at the show.

ALL ADS MUST BE RECEIVED BY U.S. MAIL OR VIA EMAIL BY DECEMBER 21, 2011

Be sure to attend "New Year's Classic Weekend" ~ Kennel Club of Palm Springs

All-Breed Dog Shows & Obedience Trials ~ at the same location following the Thursday Specialty!

SDRRC SUPPORTED ENTRY ~ INLAND EMPIRE HOUND CLUB OF SOUTHERN CALIFORNIA

FRIDAY, JANUARY 6, 2012 ~ JUDGE: MR. WAYNE BURTON

SWEEPSTAKES JUDGE: MS. MARY DUKES

SDRRC SUPPORTED ENTRY ~ KENNEL CLUB OF PALM SPRINGS

SATURDAY, JANUARY 7, 2012 ~ JUDGE: MR. GRANT WINCHELL

SDRRC SUPPORTED ENTRY ~ KENNEL CLUB OF PALM SPRINGS

SUNDAY, JANUARY 8, 2012 ~ JUDGE: MR. ROBERT STEIN

FOR PREMIUMS: Jack Bradshaw, Supt. WWW.JBRADSHAW.COM (323) 727-0136

KENNEL CLUB OF PALM SPRINGS ~ **OBEEDIENCE 'C' MATCH** IN THE OBEEDIENCE AREA

THURSDAY, JANUARY 5, 2012 BEGINNING AT NOON Rings #34 thru #36 The entry fee will be \$5.00. No pre-entries

DAY OF SHOW PARKING RULES

Some parking areas may be some distance from your ring(s). **An unloading area will be provided.** Please follow the instructions of parking attendants. Day-of-Show parking will be \$10.00 per space. Vehicles requiring more than one space (motor homes, etc.) will be parked in the day-of-show overflow parking lot and will be charged \$10.00 per space used. **No setups or x-pens will be allowed in day-of-show parking lots.** No overnight parking will be allowed in the day of show parking lots. **Anyone not following KCPS rules risks having his/her vehicle towed at owners expense. No abusive behavior will be tolerated.** KCPS and Empire Polo Club assume no responsibility for fire, theft or damage to vehicles or cargo, whether legally or illegally parked. **Overnight parking is not permitted on the streets in Indio.**

~ HOTEL ACCOMMODATIONS ~ RESERVE EARLY!!

The following are some of the Motels and Hotels in the Indio area that accept dogs (some may charge a Security Deposit). **PLEASE do not allow your dogs to create a nuisance.** We want to maintain the good reputation of the KCPS and our Specialty Club since accommodations for exhibitors are becoming increasingly difficult to find.

BEST WESTERN DATE TREE HOTEL	81-909 Indio Blvd., Indio	760-347-3421
INDIO SUPER 8 AND SUITES	81-753 Hwy 111, Indio	760-342-0264
ROYAL PLAZA INN	82-347 Hwy 111, Indio	800-228-9559
AMERICA'S BEST VALUE	43-505 Monroe St., Indio	800-228-5150
MOTEL 6	82-195 Indio Blvd., Indio	760-342-6311
TRAVELODGE	80-651 Hwy 111, Indio	760-342-0882
INDIAN PALMS HOTEL	48-360 Monroe St., Indio	760-775-4445
RESIDENCE INN BY MARRIOTT	38-305 Cook St., Palm Desert	760-776-0050
HOLIDAY INN EXPRESS	84-095 Indian Springs Pkwy	760-342-6344
HOLIDAY INN EXPRESS	74-675 Hwy 111, Palm Desert	760-340-4303

Hotel Rates and Dog Security Fees subject to change

San Diego Rhodesian Ridgeback Club, Inc.

offers the following Trophies:

SWEEPSTAKES PRIZES

Best Puppy in Sweepstakes ~ Best Opposite Puppy in Sweepstakes

Stainless Steel Buckets with show day grooming items inside
First Place in Each Sweepstakes Class ~ Beaded Zipper Pulls from RingBling

VETERAN SWEEPSTAKES PRIZES

Best in Veteran Sweepstakes ~ Best Opposite Veteran Sweepstakes

Stainless Steel Buckets with show day grooming items inside
First Place in Each Veteran Sweepstakes Class ~ Beaded Zipper Pulls from RingBling

PERPETUAL TROPHY

The Dana Steadley Memorial Trophy

Bronze sculpture "A Respectful Distance" by Tony Acevedo.

This trophy is offered through the generosity of Dana Steadley, a great contributor and defender of the Rhodesian Ridgeback Breed.

The trophy is maintained and kept by the San Diego Rhodesian Ridgeback Club. A Brass Plate will include the Best of Breed winner's AKC Registered Name, Owner's Name, Breeder's Name and Date of Win. At the request of the winner's owner, the Brass Plate may be permanently affixed to the Dana Steadley Memorial Best of Breed Trophy.

~ BREED TROPHIES ~

Best of Breed (Purple Chair) ~ Best of Opposite Sex (Red Chair)

Purple Picnic Time Sports Chair with Embroidered Lion and Ridgeback Head and San Diego Rhodesian Ridgeback Club Best of Breed 2012 - Best of Opposite Sex 2012
Winners Dog ~ Winners Bitch ~ Folding Chairs with Detachable Umbrella

Best of Winners ~ Stainless Steel Buckets with show day grooming items inside
First Place in Each Regular Classes ~ Leather lead embossed with SDRRC 2012
First Place in Each Non - Regular Classes ~ Leather lead embossed with SDRRC 2012

San Diego Rhodesian Ridgeback Club Raffle

Please join us for our 50/50 Raffle \$5.00 per Ticket

Lunch at the Specialty

Lunch available to purchase from Empire Polo Grounds.

Shade and Tenting

Please be aware that there will be one less grooming tent available than previously. You are advised to bring your own shade, just in case.

Puppy Dogs, 6 mos. & under 9 mos.
Puppy Dogs, 9 mos. & under 12 mos.
Dogs, 12 mos. & under 18 mos.
No Novice Classes Offered
Amateur Owner Handler
Bred by Exhibitor Dogs
American Bred Dogs
Open Dogs
Winners Dog

CLASSIFICATION REGULAR CLASSES

Puppy Bitches, 6 mos. & under 9 mos.
Puppy Bitches, 9 mos. & under 12 mos.
Bitches, 12 mos. & under 18 mos.
No Novice Classes Offered
Amateur Owner Handler
Bred by Exhibitor Bitches
American Bred Bitches
Open Bitches
Winners Bitch

BEST OF BREED COMPETITION

The following categories of dogs may be entered and shown in Best of Breed competition: Dogs that are Champions of Record. Dogs which according to their owners records have completed the requirements for a championship but whose championships are unconfirmed. The entry and showing of dogs whose championships are unconfirmed is limited to a period of 90 days from the date of the show where a dog completed the requirements for a championship according to the owner's records. If, at the end of the 90 day period, the championship of a dog has not been confirmed by AKC, no further entries of the dog for Best of Breed competition are to be made until its championship has been confirmed by AKC.

AWARD OF MERIT

The judge, at his/her discretion, may award in the ring (excluding the Best of Breed winner) up to 10% of the Best of Breed Entries to receive an Award of Merit. The Rhodesian Ridgebacks receiving this award will exhibit qualities that the judge feels are worthy of consideration for Best of Breed.

GRAND CHAMPION SELECT

When quality warrants, after BOB and BOS are awarded, a Select Dog (SD) and Select Bitch (SB) may be chosen from the remaining Champions (Non Regular Class winners that are Champions and Qualify for BOB are eligible) - (WD or WB are not eligible) (AKC Dog Show Rules, Chapter 3, Section 14 Effective 5-12-10)

AMATEUR - OWNER - HANDLER

For dogs that are at least six months of age that are not champions. Dogs must be handled in the class by the registered owner of the dog and is limited to exhibitors who have not, at any point in time, been a professional handler, AKC approved conformation judge, or employed as an assistant to a professional handler. Additionally, members of the immediate family or household of a current professional handler are ineligible for this class (as defined in Chapter 11, Section 13).

Professional handlers are defined as any person who belongs to a professional handlers' organization, distributed rate cards, or otherwise advertised or represented themselves as handling dogs for pay.

NON-REGULAR CLASSES INVOLVING SINGLE DOG ENTRIES

Veteran Dog Class (Over 7 Years of Age) Veteran Bitch Class (Over 7 Years of Age)
Neutered Dogs and Spayed Bitches may compete in the Veterans Classes only at Independent Specialties.
(AKC Dog Show Rules, Chapter 14, Section 8)

NON-REGULAR CLASSES INVOLVING MULTIPLE DOG ENTRIES

NOTE: As the judges' decision in the Stud Dog/Brood Bitch Classes will be based on the merits of more than one dog or bitch, no one of the dogs or bitches making up the entry judged first in the class will be eligible to compete for Best of Breed by virtue of having won this class.

***Stud Dog Class -** For Stud Dogs with at least two and no more than three of their Get. Stud Dogs must be entered in the Stud Class and must be shown in the ring with their Get. The owner of the Stud Dog need not necessarily be owner of the Get. While the merits of the Stud Dog are not to be considered in the placement of the entry, the Stud Dog must be examined to determine if it has a condition that would require its disqualification or excusal under the Dog Show Rules, AKC Policy, or the standard for its breed. Get must be entered in a regular class, Best of Breed competition, or some other Non-Regular class.

***Brood Bitch Class -** Same as Stud Dog Class, except replace "Stud Dog" with "Brood Bitch" and "Get" with "Produce".
**Chapter 11, Section 8: of the "Rules Applying to Dog Shows" provides that "a castrated male may be entered as a Stud Dog in the Stud Dog Class and a spayed bitch may be entered as a Brood Bitch in the Brood Bitch Class".*

Brace Class - Each Brace shall be composed of two RHODESIAN RIDGEBACKS with at least one common owner and presented in the ring with no more than two handlers. The dogs comprising the Brace must be named at the time of entry. Full particulars must be given for each dog on an individual entry form. If a dog that is to be part of a brace is entered in another class and entered as part of a Brace, specify "Brace Class" in the Additional Classes section of the form. If a dog is not entered in another class, specify "Brace Class Only" in the Dog Show Class section of the form. If more than one Brace is entered by the same owner, the dogs comprising each Brace must be so designated, "Brace No. 1," "Brace No. 2," etc.

CHAPTER 11, SECTION 1. No dog shall be exhibited in a licensed or member dog show, except for dogs entered in the Miscellaneous Class unless it is either individually registered in the AKC Stud Book, or individually registered with a foreign registry organization whose pedigrees are acceptable for AKC registration. See <http://akc.org/pdfs/rulebooks/RREGS3.pdf> for complete detail of the rule change.

~ ENTRY INFORMATION AND SHOW RULES ~

CLOSING DATE AND TIME FOR ENTRIES:

6:00 P.M. (PST), WEDNESDAY, DECEMBER 21, 2011

after which entries cannot be accepted, cancelled or changed, except as provided for in Chapter 11, Section 6 of Dog Show Rules.

MAIL ENTRIES WITH CHECKS OR MONEY ORDERS (IN U.S.FUNDS)

TO: BLUE RIBBON DOG SHOWS ~ 9522 DERBY DRIVE ~ RIVERSIDE, CA. 92509.

PLEASE MAKE CHECKS PAYABLE TO: BLUE RIBBON DOG SHOWS

Acknowledgment of entries will be made as soon as possible after entries have closed. Should such acknowledgment not be received by the exhibitor within a reasonable time, please notify the Show Secretary at the above address or telephone (951) 681-2487

The Show Secretary assumes no responsibility for cash sent through the mail.

SPECIAL DELIVERY & OVERNIGHT DELIVER MAIL ADDRESS: 9522 DERBY DRIVE ~ RIVERSIDE CA. 92509

BE SURE TO INDICATE: NO SIGNATURE REQUIRED.

POST DATED AND RETURNED CHECKS do not constitute a valid entry fee. The Show Secretary will add a collection fee to the amount of each returned check. The returned check **MUST BE MADE GOOD** by cash or money order **BEFORE** the dog(s) will be allowed in the ring. Any person that issues a check that is returned for non-payment, will be required to pay a fine of \$25.00 per check and all items with which check or checks were issued shall then be paid by cash, money, or cashier's check.

CONDITIONAL, UNSIGNED, INCOMPLETE ENTRIES received without fees will not be accepted.
OWNERS ARE RESPONSIBLE for errors on entry blanks and for entering the same dog twice. No refunds for duplicate entries.
ENTRIES NOT ON OFFICIAL AKC FORMS or photocopies of entry forms without rules and agreement on reverse side of Official AKC entry form are NOT acceptable.

CREDIT CARD ENTRIES: SEE PAGE 6

FAX ENTRIES for this show may be faxed to: **BLUE RIBBON DOG SHOWS ~ FAX: 1-951-681-4181**

CHANGES, ADDITIONS, CORRECTIONS OR CANCELLATIONS to entry forms must be received in writing by U.S. Mail, Telegram, or by FAX, Signed and Dated by Owner or Agent prior to the close of entries. Not acceptable by Telephone.

ENTRIES MUST BE SUBMITTED with required entry fee on an Official American Kennel Club Entry Form. Entries submitted in the form of telegrams or by telephone, cannot be accepted.

ENTRY FEES SHALL NOT BE REFUNDED in the event that a dog is absent, disqualified, excused by Judge, or barred from competition by action of the show committee, or because the dog is ineligible to compete due to being entered incorrectly. There is no refund of entries fees for duplicate entry or overpayment of entry fees. If because of riots, civil disturbances, fire extreme and/or dangerous weather conditions, and Act of God, public emergency, act of a public enemy, strikes or another acts beyond the control of the Club or Show Secretary it is impossible to open or complete the show, no refund of entry fee will be made.

AN ADMINISTRATIVE FEE OF \$2.00 will be charged for all cancellations or changes made prior to closing of entries.

ONLY DOGS THAT ARE ELIGIBLE to be shown under the American Kennel Club rules shall be allowed on the show grounds and dogs excused form further judging are to be removed promptly.

ALL DOGS SHALL BE held on leash or confined to their crates, except when being judged or when being exercised.

THERE SHALL BE NO drilling nor intensive or corrective training of dogs on the show grounds or premises.

DOGS MUST BE READY FOR JUDGING. The Club and its Show Secretary will not be responsible and are not obligated to furnish any service for notifying exhibitors or their agents of breed or class judging. Judges will not wait for any dog holding up a class. Owners or agents alone are responsible for the presence of their dogs in the judging rings.

DOGS NEED TO BE AT THE SHOW only at scheduled time for judging and may leave immediately thereafter, unless require for further judging.

THE CLUB reserves the right to substitute a prize of equal or greater value,

ALL TROPHIES must be claimed the day of the show. None will be mailed or otherwise distributed.

CLASS CASH PRIZES will be paid in the ring to the persons showing the dog. Claims for prize money must be made in the ring before the judging of that Breed is over and the Show Secretary's Office is advised at once. The Show Secretary and Show giving Club disclaim any liability for cash prizes after the judging of the Breed is over.

THE WELFARE OF AN EXHIBITOR'S CHILD is assumed to be the responsibility of the exhibitor. It is distinctly understood that exhibitors will exercise control and restraint over their children on the day of the show. For everyone's safety, no baby strollers or wheeled child carriers are allowed on the show grounds.

ALL PERSONS ATTENDING THIS DOG SHOW hereby waive any claim for damages against SAN DIEGO RHODESIAN RIDGEBACK CLUB, INC. its members, or agents, in the event a motor vehicle must be entered to rescue a dog from overheating or suffocation due to improper ventilation.

SAN DIEGO RHODESIAN RIDGEBACK CLUB, INC., IT'S SHOW SECRETARIES, THEIR AGENTS, EMPLOYEES, ETC. WILL USE DUE CARE AND DILIGENCE FOR THE WELFARE OF DOGS AND EXHIBITORS, BUT WILL ASSUME NO RESPONSIBILITY FOR ANY LOSS, DAMAGE OR INJURY SUSTAINED BY EXHIBITORS, HANDLERS, OR TO ANY OF THEIR DOGS OR PROPERTY PARTICIPATING IN THESE SHOWS, AND FURTHER ASSUMES NO RESPONSIBILITY FOR INJURY TO CHILDREN AT THESE SHOWS.

ANY EXHIBITOR OR PERSON in their employ found to be littering or failing to clean-up after their dogs will be brought before the event committee.

EXHIBITORS should follow their veterinarians' recommendation to assure their dogs are free of internal and external parasites, any communicable diseases, and have appropriate vaccinations.

ATTENTION EXHIBITORS

THE SAN DIEGO RHODESIAN RIDGEBACK CLUB DOES NOT AGREE TO ARBITRATE CLAIMS AS SET FORTH ON THE OFFICIAL AMERICAN KENNEL CLUB ENTRY FORM FOR THIS EVENT.

NO DOG SHALL BE LEFT UNATTENDED IN ANY CLOSED VEHICLE

AGREEMENT

I (we) agree that the club holding this event has the right to refuse this entry for cause which the club shall deem sufficient. In consideration of the acceptance of this entry and of the holding of this event and of the opportunity to have the dog judged and to win prizes, ribbons, or trophies, I (we) agree to hold the AKC, the event-giving club, their members, directors, governors, officers, agents, superintendents or event secretary and the owner and/or lessor of the premises and any provider of services that are necessary to hold this event and any employees or volunteers of the aforementioned parties, and any AKC approved judge, judging at this event, harmless from any claim for loss or injury which may be alleged to have been caused directly or indirectly to any person or thing by the act of this dog while in or about the event premises or grounds or near any entrance thereto, and I (we) personally assume all responsibility and liability for any such claim; and I (we) further agree to hold the aforementioned parties harmless from any claim for loss, injury or damage to this dog. Additionally, I (we) hereby assume the sole responsibility for and agree to indemnify, defend and save the aforementioned parties harmless from any and all loss and expense (including legal fees) by reason of the liability imposed by law upon any of the aforementioned parties for damage because of bodily injuries, including death at any time resulting therefrom, sustained by any person or persons, including myself (ourselves), or on account of damage to property, arising out of or in consequence of my (our) participation in this event, however such, injuries, death or property damage may be caused, and whether or not the same may have been caused or may be alleged to have been caused by the negligence of the aforementioned parties or any of their employees, agents, or any other persons. **I (WE) AGREE THAT ANY CAUSE OF ACTION, CONTROVERSY OR CLAIM ARISING OUT OF OR RELATED TO THE ENTRY, EXHIBITION OR ATTENDANCE AT THE EVENT BETWEEN THE AKC AND THE EVENT-GIVING CLUB (UNLESS OTHERWISE STATED IN ITS PREMIUM LIST) AND MYSELF (OURSELVES) OR AS TO THE CONSTRUCTION, INTERPRETATION AND EFFECT OF THIS AGREEMENT SHALL BE SETTLED BY ARBITRATION PURSUANT TO THE APPLICABLE RULES OF THE AMERICAN ARBITRATION ASSOCIATION. HOWEVER, PRIOR TO ARBITRATION ALL APPLICABLE AKC BYLAWS, RULES, REGULATIONS AND PROCEDURES MUST FIRST BE FOLLOWED AS SET FORTH IN THE AKC CHARTER AND BYLAWS, RULES, REGULATIONS, PUBLISHED POLICIES AND GUIDELINES.**

INSTRUCTIONS

- (Variety) if you are entering a dog of breed in which there are varieties for show purposes, please designate the particular variety you are entering, i.e., Cocker Spaniel (solid color black, ASCOB, parti-color), Beagles (not exceeding 13 in., over 13 in. but not exceeding 15 in.), Dachshunds (longhaired, smooth, wirehaired), Collies (rough, smooth), Bull Terriers (colored, white), Manchester Terriers (standard, toy), Chihuahuas (smooth coat, long coat), English Toy Spaniels (King Charles and Ruby, Blenheim and Prince Charles), Poodles (toy, miniature, standard).
- The following categories of dogs may be entered and shown in Best of Breed competition: Dogs that are Champions of Record and dogs which, according to their owners' records, have completed the requirements for a championship, but whose championships are unconfirmed. The showing of unconfirmed Champions in Best of Breed competition is limited to a period of 90 days from the date of the show where the dog completed the requirements for a championship.
- (Event Class) Consult the classification in this premium list. If the event class in which you are entering your dog is divided, then, in addition to designating the class, specify the particular division of the class in which you are entering your dog, i.e., age division, color division, weight division.
- A dog must be entered in the name of the person who actually owned it at the time entries for an event closed. If a registered dog has been acquired by a new owner it must be entered in the name of its new owner in any event for which entries closed after the date of acquirement, regardless of whether the new owner has received the registration certificate indicating that the dog is recorded in his name. State on entry form whether transfer application has been mailed to the AKC. (For complete rules, refer to Chapter 11, Section 3.)
- Dogs entering mixed breed classes (eligible only in standalone Agility, Obedience, and Rally trials) should mark Breed as "MIXED BREED." Variety, Breeder, Sire, Dam information shall remain blank for mixed breed entrants.

If this entry is for Junior Showmanship, please give the following information:

JUNIOR SHOWMANSHIP JR.'S DATE OF BIRTH _____

AKC JUNIOR HANDLER NUMBER

The above number MUST be included. Should you not have your Junior Handler number, this may be obtained from the American Kennel Club. Phone: (919) 816-3776.

By signing the entry form I (we) certify that the Junior Showman does not now, and will not at any time, act as an agent/handler for pay while continuing to compete in Junior Showmanship.

ADDRESS _____

CITY _____ STATE _____ ZIP _____

If Junior Handler is not the owner of the dog identified on the face of this form, what is the relationship of the Junior Handler to the Owner?

SWEEPSTAKES RULES

The San Diego Rhodesian Ridgeback Club Sweepstakes is open to all Rhodesian Ridgeback dogs and bitches six months and under 18 months of age on the day of the show. All dogs entered in the Sweepstakes must also be entered in a Regular Class or Best of Breed Competition. Indicate "Sweepstakes" with the appropriate sex and age division, in the space provided for "Additional Class." *Professional Handlers (anyone who has collected a fee for showing any dog within six months of the show date) may only exhibit dogs which they own or co-own.*

SWEEPSTAKES CLASSES

- | | |
|--|---|
| Puppy Dogs, 6 months & under 9 months | Puppy Bitches, 6 months & under 9 months |
| Puppy Dogs, 9 months & under 12 months | Puppy Bitches, 9 months & under 12 months |
| Dogs, 12 months & under 18 months | Bitches, 12 months & under 18 months |

DIVISION OF STAKE

After the Club retains 25% of total Sweepstakes entry fees for expenses, all remaining entry fees shall be divided among the class winners as follows:

FIRST PRIZE	30%	THIRD PRIZE	15%
SECOND PRIZE	20%	FOURTH PRIZE	10%

Any funds not awarded will be retained by the Club.

VETERAN SWEEPSTAKES RULES

The San Diego Rhodesian Ridgeback Club Veteran Sweepstakes is open to all Rhodesian Ridgeback dogs and bitches 7 years of age or older on the day of the show. Dogs/bitches may be champions or non-champions. For Veterans Sweepstakes, neutered dogs and spayed bitches will be eligible to compete. Winners will not be allowed to go on to any placement in the rest of the show as a result of participating in the Veterans Sweepstakes. Dogs/bitches entered in the Veterans Sweepstakes need not be entered in another class at the Specialty. Professional Handlers (anyone who has collected a fee for showing any dog within six months of the show date) may only exhibit dogs which they own or co-own. Indicate "Veteran Sweepstakes" with the appropriate sex and age division, in the space provided for "Additional Class."

VETERAN SWEEPSTAKES CLASSES

- | | |
|---------------------------------------|--|
| Veteran Dogs, 7 years & under 9 years | Veteran Bitches, 7 years & under 9 years |
| Veteran Dogs, 9 & under 11 years | Veteran Bitches, 9 & under 11 years |
| Veteran Dogs, 11 years and over | Veteran Bitches, 11 years and over |

DIVISION OF STAKE

After the Club retains 25% of total Veteran Sweepstakes entry fees for expenses, all remaining entry fees shall be divided among the class winners as follows:

FIRST PRIZE	30%	THIRD PRIZE	15%
SECOND PRIZE	20%	FOURTH PRIZE	10%

Any funds not awarded will be retained by the Club.

RIBBON/ROSETTE PRIZES

REGULAR CLASSES

- | | |
|---------------------------------------|----------------------------|
| First Prize | Blue Rosette |
| Second Prize | Red Ribbon |
| Third Prize | Yellow Ribbon |
| Fourth Prize | White Ribbon |
| Winners | Purple Rosette |
| Reserve Winners | Purple & White Rosette |
| Best of Winners | Blue & White Rosette |
| Best of Breed | Purple & Gold Rosette |
| Best of Opposite Sex to Best of Breed | Red & White Rosette |
| Grand Champion Select | Light Blue & White Rosette |
| Select Dog and Select Bitch | |

NON-REGULAR CLASSES

- | | |
|----------------------|--------------------|
| First Prize | Rose Rosette |
| Second Prize | Brown Ribbon |
| Third Prize | Light Green Ribbon |
| Fourth Prize | Gray Ribbon |
| Award of Merit | Special Rosette |

SWEEPSTAKES CLASSES

- | | |
|--|----------------------------|
| Best in Sweepstakes | Pink & Light Green Rosette |
| Best of Opposite Sex to Best in Sweeps ... | Lavender Rosette |

VETERAN SWEEPSTAKES CLASSES

- | | |
|--|----------------------------|
| Best in Veteran Sweepstakes ... | Pink & Light Green Rosette |
| Best of Opposite Sex to Best in Vet Sweeps | Lavender Rosette |

BLUE RIBBON DOG SHOWS SHOW SECRETARY

~ EXHIBITOR ENTRY OPTION ~

We offer an 'Online Entry' feature that allows you to 'type' your Entries and Credit Card information, download and print the forms and fax it to our 'dedicated fax line'

1-951-681-4181

Please visit: blueribbondogshows.com and choose the Online Entry option.

OR

Fill out this Credit Card form and the AKC Entry Form

In this Premium and fax or mail them to:

BLUE RIBBON DOG SHOWS

WE HONOR VISA, MASTERCARD OR AMERICAN EXPRESS

FAXED CREDIT CARD ENTRY AUTHORIZATION FORM

9:00 AM TO 9:00 PM FAX LINE: 1-951-681-4181

PLEASE BE ADVISED THAT A \$5.00 CHARGE

WILL BE ADDED TO ENTRY FEE(S) PER DAY, PER DOG ENTERED

CREDITCARD # _____

EXP. DATE: _____ CODE# _____

CARDHOLDER(S): Name: _____

Address: _____

City: _____ State: _____ Zip Code: _____

Home Phone: _____ Work Phone: _____

Cell Phone: _____ Fax: _____

Email Address: _____

CARDHOLDER'S SIGNATURE

TOTAL CHARGE \$ _____

If you have an account or wish to open one with an 'Entry Service' please contact: **BEST IN SHOW ENTRY SERVICES**

24 HOUR FAX LINE: 1-888-247-3647

ENTRY INFORMATION LINE: 1-800-247-7005

E-MAIL ENTRIES: bestinshow@earthlink.net

MONDAY THRU THURSDAY ~ 7:00 A.M. to 4:00 P.M.

CLOSED FRIDAY, SATURDAY, SUNDAY

PLEASE BE ADVISED THAT A \$5.00 CHARGE WILL BE ADDED TO ENTRY FEE(S) PER DAY, PER DOG ENTERED. ENTRY SERVICE MEMBERSHIP FEE IS \$15.00 FOR 1 YEAR TO THE DATE; INCLUDES ENTRIES TO ALL SUPERINTENDENTS AND SHOW SECRETARIES.

BLUE RIBBON DOG SHOWS IS NOT AFFILIATED WITH BEST IN SHOW ENTRY SERVICES.

OFFICIAL AMERICAN KENNEL CLUB ENTRY FORM

A.K.C. LICENSED SPECIALTY SHOW AND SWEEPSTAKES EVENT #2012609301

San Diego Rhodesian Ridgeback Club, Inc.

Empire Equestrian Park and Polo Field ~ Avenue 51 & Monroe Street ~ Indio, California

Thursday ~ January 5, 2012

CHECKS PAYABLE & MAIL ENTRIES TO: BLUE RIBBON DOG SHOWS ~ 9522 Derby Drive ~ Riverside, CA 92509 (951) 681-2487

ENTRIES CLOSE: 6:00 P. M. PST, WEDNESDAY, December 21, 2011 after which time entries cannot be accepted, canceled or substituted except as provided for in Chapter 11 Section 6 of the Dog Show Rules.

ENTRY FEES: (includes \$.50 AKC recording fee and \$3.00 event services fee)

First entry of a dog at this show.....\$29.00 Puppy Classes (6-9 mos. and 9-12 mos.)\$23.00

Each additional entry of the same dog\$21.00 Sweepstakes (must also be entered in a regular class).....\$15.00

Bred By Exhibitor.....\$23.00 Veteran Sweepstakes (need not be entered in a regular class)....\$15.00

Brace (as an a additional class and as a Unit)....\$15.00

If the same dog is entered in more than one class, the highest price class shall be considered the first entry.

I ENCLOSE \$for entry fees US FUNDS ON US BANK ONLY Check#
IMPORTANT-Read Carefully Instructions on Reverse Side Before Filling Out. Numbers in the boxes indicate sections of the instructions relevant to the information needed in that box (PLEASE PRINT)

BREED RHODESIAN RIDGEBACK		VARIETY		SEX
DOG SHOW CLASS			CLASS DIVISION Weight, color, etc.	
ADDITIONAL CLASSES	OBEEDIENCE CLASS NOT OFFERED	RALLY CLASS NOT OFFERED	JR SHOWMANSHIP CLASS NOT OFFERED	
NAME OF (See Back) JUNIOR HANDLER (if any)				JR. HANDLER NUMBER

FULL NAME OF DOG

<input type="checkbox"/> AKC@ NO.	Enter number here	DATE OF BIRTH
<input type="checkbox"/> PAL NO.		PLACE OF BIRTH (list country)
<input type="checkbox"/> FOREIGN REG NO & COUNTRY		Do not print the above in the catalog.

BREEDER

SIRE

DAM

ACTUAL OWNER(S) (Please Print)		
OWNER'S ADDRESS		
CITY	STATE	ZIP

NAME OF OWNER'S AGENT (IF ANY) AT THE SHOW _____

I CERTIFY that I am the actual owner of the dog, or that I am the duly authorized agent of the actual owner whose name I have entered above. In consideration of the acceptance of this entry, I (we) agree to abide by the rules and regulations of the American Kennel Club in effect at the time of this event, and by any additional rules and regulations appearing in the premium list for this event, and further agree to be bound by the "Agreement" printed on the reverse side of this entry form. I (we) certify and represent that the dog entered is not a hazard to persons or other dogs. This entry is submitted for acceptance on the foregoing representation and Agreement. I (we) agree to conduct myself (ourselves) in accordance with all such Rules and Regulations (including all provisions applying to discipline) and to abide by any decisions made in accord with them.

SIGNATURE of owner or his agent
duly authorized to make this entry _____

TELEPHONE # _____
Are you a new exhibitor? Yes ■ No ■
E-MAIL Address _____