TRAVEL DIRECTIONS AND PARKING INFORMATION
VICTOR VALLEY COLLEGE
18422 BEAR VALLEY ROAD
VICTORVILLE, CA

Travel to the High Desert, Victor Valley via Interstate 15. From either the North or the South, exit Bear Valley Road and proceed east approximately 5 miles to the college. Entrance to the Victor Valley College will be a left turn at Jacaranda (light). Follow the signs to the right to Fish Hatchery Road and turn left. The show grounds will be on the right.

DAY OF SHOW PARKING FEE ~ NO CHARGE ON FRIDAY
FRIDAY MORNING PARKING OPENS AT 7:00 A.M.
FOR THE SPECIALTY AND OBEDIENCE.

Apple Valley Kennel Club reserves the right to withdraw parking privileges from anyone who cannot abide by these rules or who resorts to abusive language and/or other tactics.

Please clean up after your dogs and yourselves.

Violators will be subject to Bench Show Committee charges.

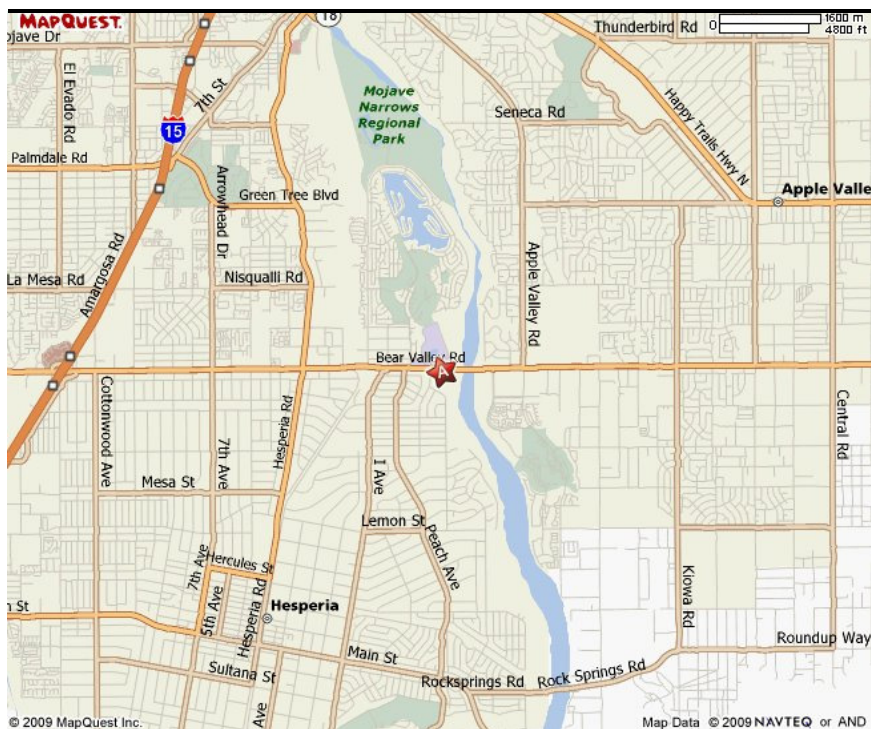

JUDGING SCHEDULE



~ MORNING SHOW ~

CONFORMATION
ALL BREED OBEDIENCE

~ AFTERNOON SHOW ~

PUPPY SWEEPSTAKES
CONFORMATION

VICTOR VALLEY COLLEGE
18422 BEAR VALLEY ROAD
VICTORVILLE, CA.

FRIDAY, MARCH 12, 2010



*ALL BREED OBEDIENCE
MORNING JUDGING SCHEDULE*

FRIDAY, MARCH 12, 2010
EVENT#2010626501

COLLIES HAVE PREFERENCE

JUDGE: MR. C. Z. PAT ALVAREZ

RING 2 - 9:30 A.M.

OBEDIENCE - ALL BREED - 18 ENTRIES

UTILITY B - 4	UTILITY A - 2
OPEN B - 3	OPEN A - 5
NOVICE B - 2	NOVICE A - 1
PRE NOVICE - 1	

**60 MINUTE LUNCH BREAK
AFTER MORNING JUDGING**

**~ VETERINARIAN ON CALL ~
VICTOR VALLEY ANIMAL HOSPITAL
11696 HESPERIA ROAD ~ HESPERIA, CA. 92345
(760) 244-8022**

FROM THE COLLEGE, WEST ON BEAR VALLEY ROAD
TO HESPERIA ROAD, TURN SOUTH
HOURS: MONDAY THRU FRIDAY 7:00 A.M. TO 7:00 P.M.
SATURDAY 8:00 A.M. TO 5:00 P.M. CLOSED SUNDAY

**~ EMERGENCY VETERINARIAN ~
ANIMAL EMERGENCY CLINIC ~ AFTER HOURS
12180 RIDGECREST ROAD ~ VICTORVILLE, CA.
SUITE#122 ~ ACROSS FROM THE STERLING INN
(760) 962-1122**

HOURS: 6:00 P.M. TO 8:00 A.M. WEEKDAYS
SATURDAY FROM NOON UNTIL MONDAY MORNING 8:00 A.M.
HOLIDAYS: 24 HOURS

Exhibitors should follow their veterinarian's recommendations to assure their dogs are free of internal and external parasites, any communicable diseases and have appropriate vaccinations.

**~ HOTEL ACCOMMODATIONS ~
PLEASE RESERVE EARLY!**

The following are some of the Motels and Hotels in the area that accept dogs (some may charge a Security Deposit). We want to maintain the good reputation of the AVKC and HDCC since accommodations for exhibitors are becoming increasingly difficult to find. PLEASE do not allow your dogs to create a nuisance.

Near Palmdale Road (Victorville)

Ramada Inn	15494 Palmdale Road	760-245-6565
Red Roof Inn	13409 Mariposa Road,	760-241-1577
Budget Inn	14153 Kentwood Blvd	760-241-8010
E-Z 8 Motel	15401 Park Avenue	760-241-7516

Near Bear Valley Road (Victorville/Hesperia)

Days Inns Suites	14865 Bear Valley Road,	760-948-0600
Travelodge (American Inn)	12175 Mariposa Road	760-241-7200
Comfort Suite Mariposa & Monarch (new hotel)		760-245-6777

HIGH DESERT COLLIE CLUB

PLEASE JOIN US FOR LUNCH
AT THE SPECIALTY
THE CLUB WILL PROVIDE A TRI TIP BUFFET
AT \$5.00 PER PERSON. .

***APPROXIMATELY 60 MINUTE LUNCH BREAK
WILL IMMEDIATELY FOLLOW
MORNING JUDGING***

**CLUB RAFFLE WILL BE HELD
IN THE AFTERNOON
INCLUDING A 50/50 RAFFLE**

POINT SCHEDULE EFFECTIVE MAY 13, 2009

DIVISION 9 ~ CALIFORNIA

ROUGH

1	2	3	4	5
2 2	6 8	10 13	13 17	18 24

SMOOTH

1	2	3	4	5
2 2	4 5	5 8	7 10	11 14

CHANGE TO BEST OF BREED

DOGS WHICH ACCORDING TO THEIR OWNER'S RECORDS HAVE COMPLETED THE REQUIREMENTS FOR A CHAMPIONSHIP AFTER CLOSING OF ENTRIES FOR THE SHOW, BUT WHOSE CHAMPIONSHIPS ARE UNCONFIRMED (AKC RULES, CHAPTER 11, SECTION 6), MAY BE TRANSFERRED FROM ONE OF THE REGULAR CLASSES TO THE BEST OF BREED COMPETITION, PROVIDED THIS TRANSFER IS MADE BY THE SHOW SECRETARY AT LEAST ONE HALF HOUR PRIOR TO THE START OF ANY REGULAR CONFORMATION JUDGING AT THE SHOW

MORNING EXHIBITOR JUDGING SCHEDULE

HIGH DESERT COLLIE CLUB

MORNING CONFORMATION

RING 1 ~ 9:30 A.M. ~ FRIDAY, MARCH 12, 2010

EVENT # 2010626501

THIS SHOW IS UNBENCHED AND HELD OUTDOORS REGARDLESS OF WEATHER

JUDGE: MRS. BETTY J. ABBOTT

RING STEWARD: JOLYNN GILSTRAP

SHOW HOURS: 6:00 A.M. to 10:00 P.M. PST

There are a total of 61 Collies in this event.

The following has been carefully tabulated, however, neither the HDCC nor the Show Secretary assumes responsibility of absolute accuracy.

MORNING CONFORMATION

8 DOGS - 6 BITCHES (14) (3-3)

<u>20 SMOOTH COLLIE</u>	DOGS	BITCHES
Puppy, 6-9 Months	2	2
Puppy, 9-12 Months	1	1
Bred By Exhibitor	3	1
Open	2	2
<i>WINNERS</i>		
<i>BEST OF VARIETY</i>	3	3

10 MINUTE BREAK BEFORE ROUGHS

13 DOGS - 20 BITCHES (33) Veteran 0 ~ 1 (5-2)

<u>41 ROUGH COLLIE</u>	DOGS	BITCHES
Puppy, 6-9 Months	0	4
Puppy, 9-12 Months	1	2
12-18 Months	2	1
Bred By Exhibitor	5	7
American Bred	0	1
Open - Blue Merle	2	1
Open - Sable & White	1	2
Open - Tricolor	2	2
<i>WINNERS</i>		
Veteran	0	1
5 MINUTE BREAK BEFORE VARIETY		
<i>BEST OF VARIETY</i>	5	2

INTERVARIETY COMPETITION

Best of Breed - Best of Opposite Sex to Best of Breed - Best Puppy



AFTERNOON EXHIBITOR JUDGING SCHEDULE

~ PUPPY SWEEPSTAKES ~

RING 1 ~ 1:00 P.M. ~ FRIDAY MARCH 12, 2010

EVENT # 2010626502

THIS SHOW IS UNBENCHED AND HELD OUTDOORS REGARDLESS OF WEATHER

JUDGE: MR. JOHN J. KAVANAGH
RING STEWARD: JOLYNN GILSTRAP

SHOW HOURS: 6:00 A.M. to 10:00 P.M. PST

There are a total of 10 Collies in this Puppy Sweepstakes event.
The following has been carefully tabulated, however, neither the HDCC nor the Show Secretary assumes responsibility of absolute accuracy.

PUPPY SWEEPSTAKES

ROUGH AND SMOOTH ~ 4 DOGS ~ 6 BITCHES Total 10

15 SWEEPSTAKES ~ ROUGH AND SMOOTH COLLIES

	DOGS	BITCHES
Puppy, 6-9 Months	3	4
Puppy, 9-12 Months	0	1
Dogs, 12-18 Months	1	1

1ST FINALIST _____ 2ND FINALIST _____

3RD FINALIST _____ 4TH FINALIST _____

AFTERNOON EXHIBITOR JUDGING SCHEDULE

HIGH DESERT COLLIE CLUB

AFTERNOON CONFORMATION

RING 1 ~ 1:30 P.M. ~ FRIDAY, MARCH 12, 2010

EVENT # 2010626502

THIS SHOW IS UNBENCHED AND HELD OUTDOORS REGARDLESS OF WEATHER

JUDGE: MR. RANDALL K. SHEETS
RING STEWARD: JOLYNN GILSTRAP

SHOW HOURS: 6:00 A.M. to 10:00 P.M. PST

There are a total of 61 Collies in this event
with a total entry of 71 including 10 in Puppy Sweepstakes.
The following has been carefully tabulated, however, neither the HDCC nor the Show Secretary assumes responsibility of absolute accuracy.

AFTERNOON CONFORMATION

8 DOGS - 6 BITCHES (14) (3 - 3)

<u>20 SMOOTH COLLIE</u>	DOGS	BITCHES
Puppy, 6-9 Months	2	2
Puppy, 9-12 Months	1	1
Bred By Exhibitor	3	1
Open	2	2
<i>WINNERS</i>		
<i>BEST OF VARIETY</i>	3	3

10 MINUTE BREAK BEFORE ROUGHS

13 DOGS - 20 BITCHES (33) Veteran 0 ~ 1 (5 - 2)

<u>41 ROUGH COLLIE</u>	DOGS	BITCHES
Puppy, 6-9 Months	0	4
Puppy, 9-12 Months	1	2
12-18 Months	2	1
Bred By Exhibitor	5	7
American Bred	0	1
Open - Blue Merle	2	2
Open - Sable & White	1	2
Open - Tricolor	2	1
<i>WINNERS</i>		
Veteran	0	1

5 MINUTE BREAK BEFORE VARIETY

<i>BEST OF VARIETY</i>	5	2
------------------------	---	---

INTERVARIETY COMPETITION

Best of Breed - Best of Opposite Sex to Best of Breed - Best Puppy